月の妖鳥、化猫の幻

ZUN

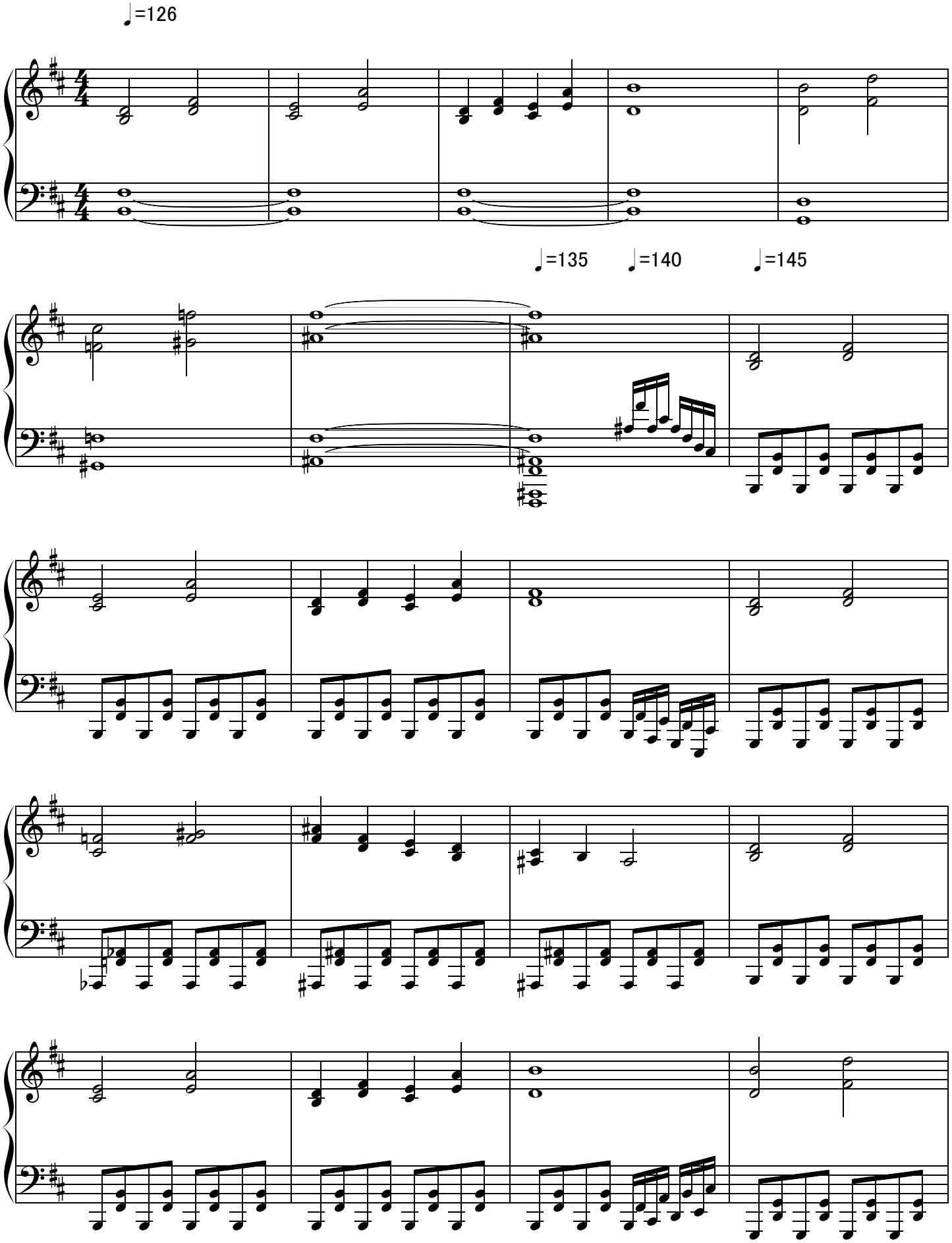

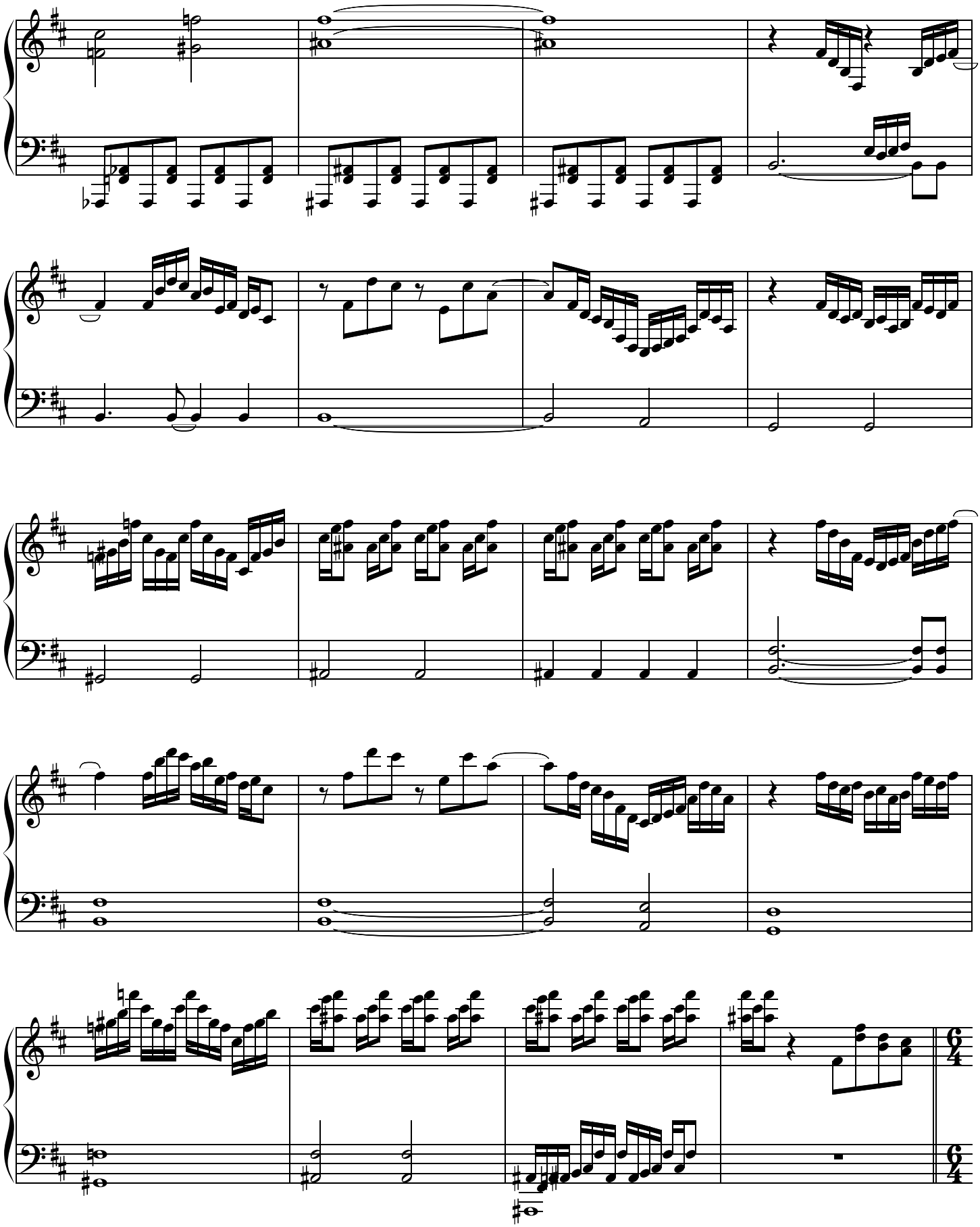

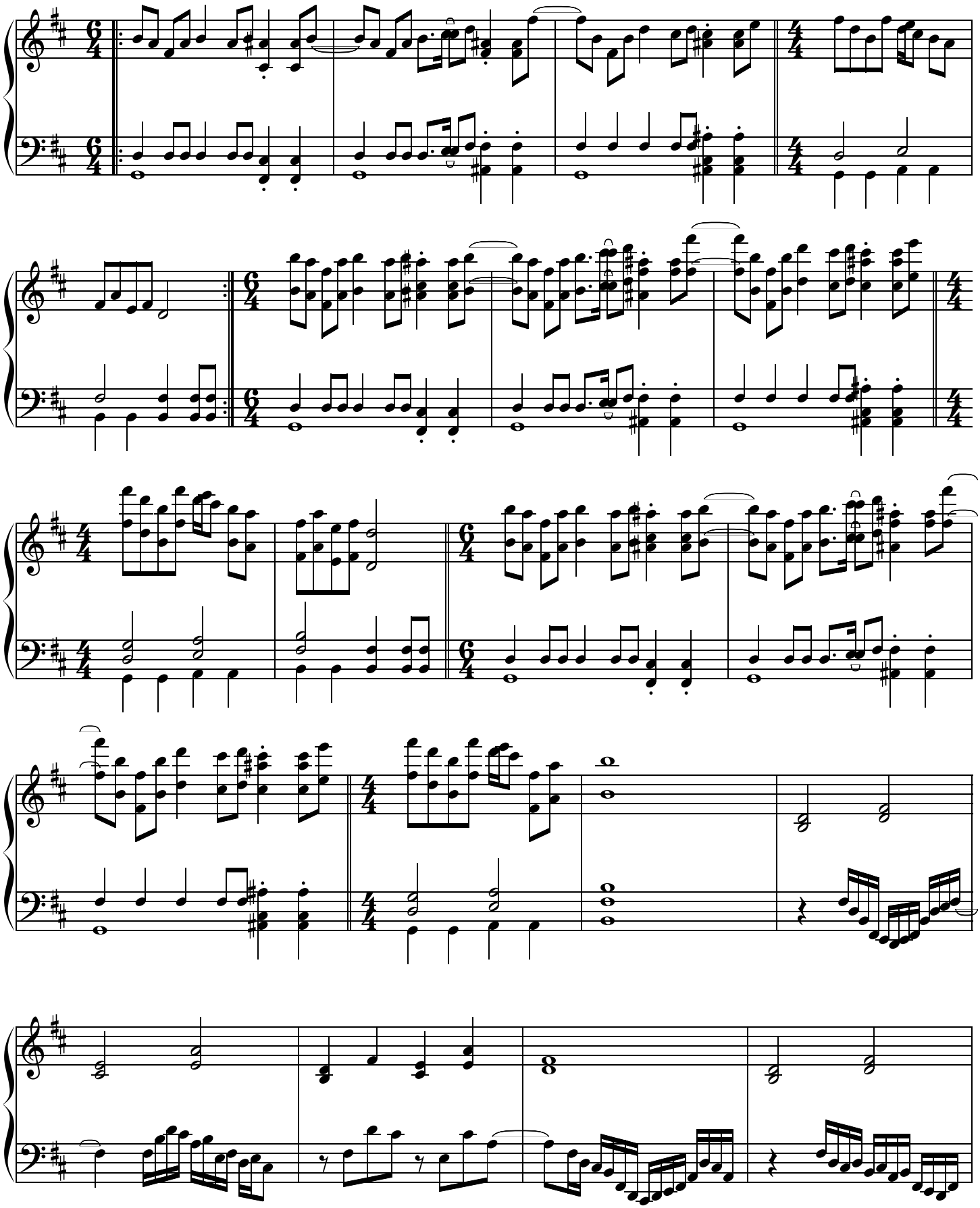

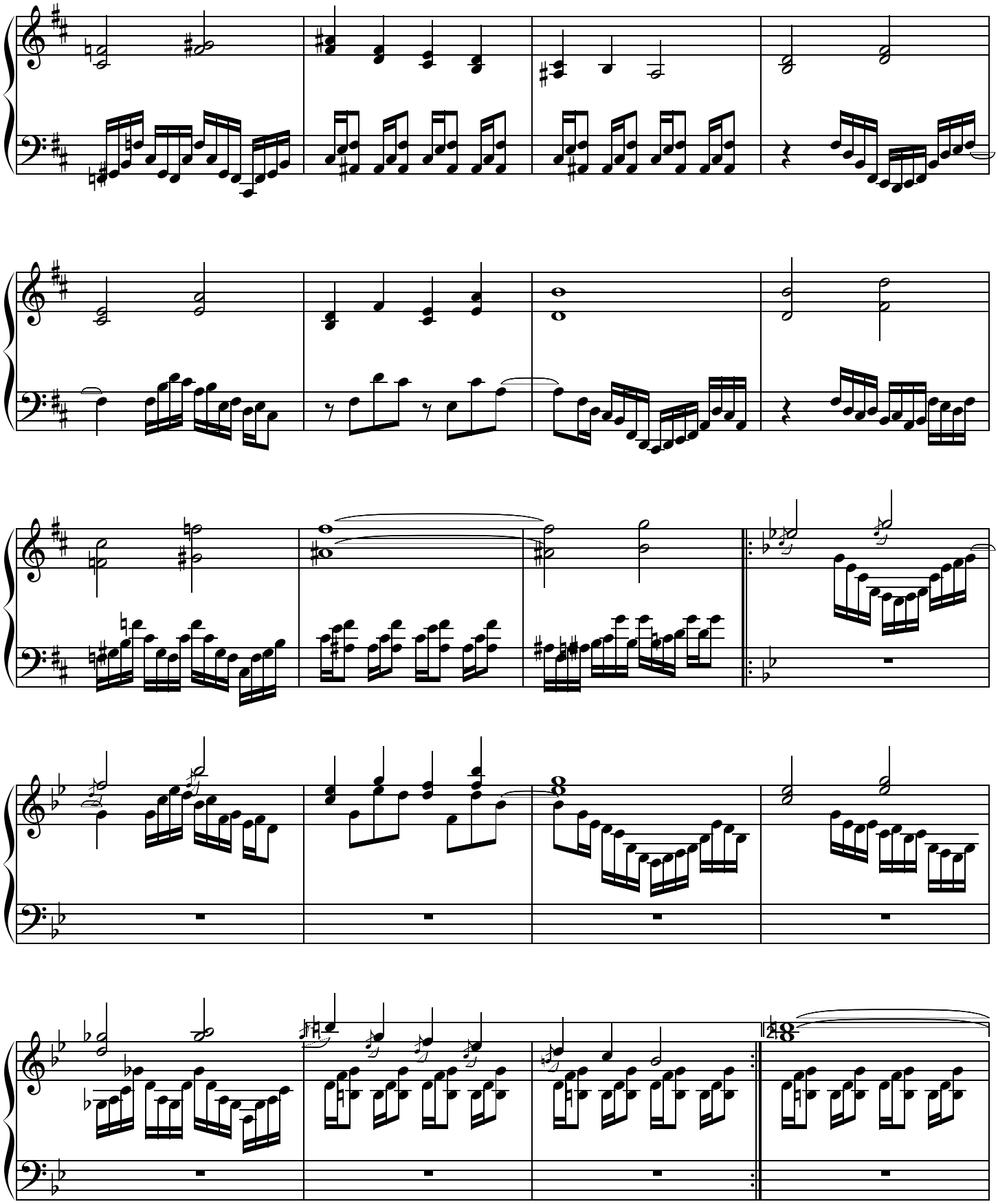

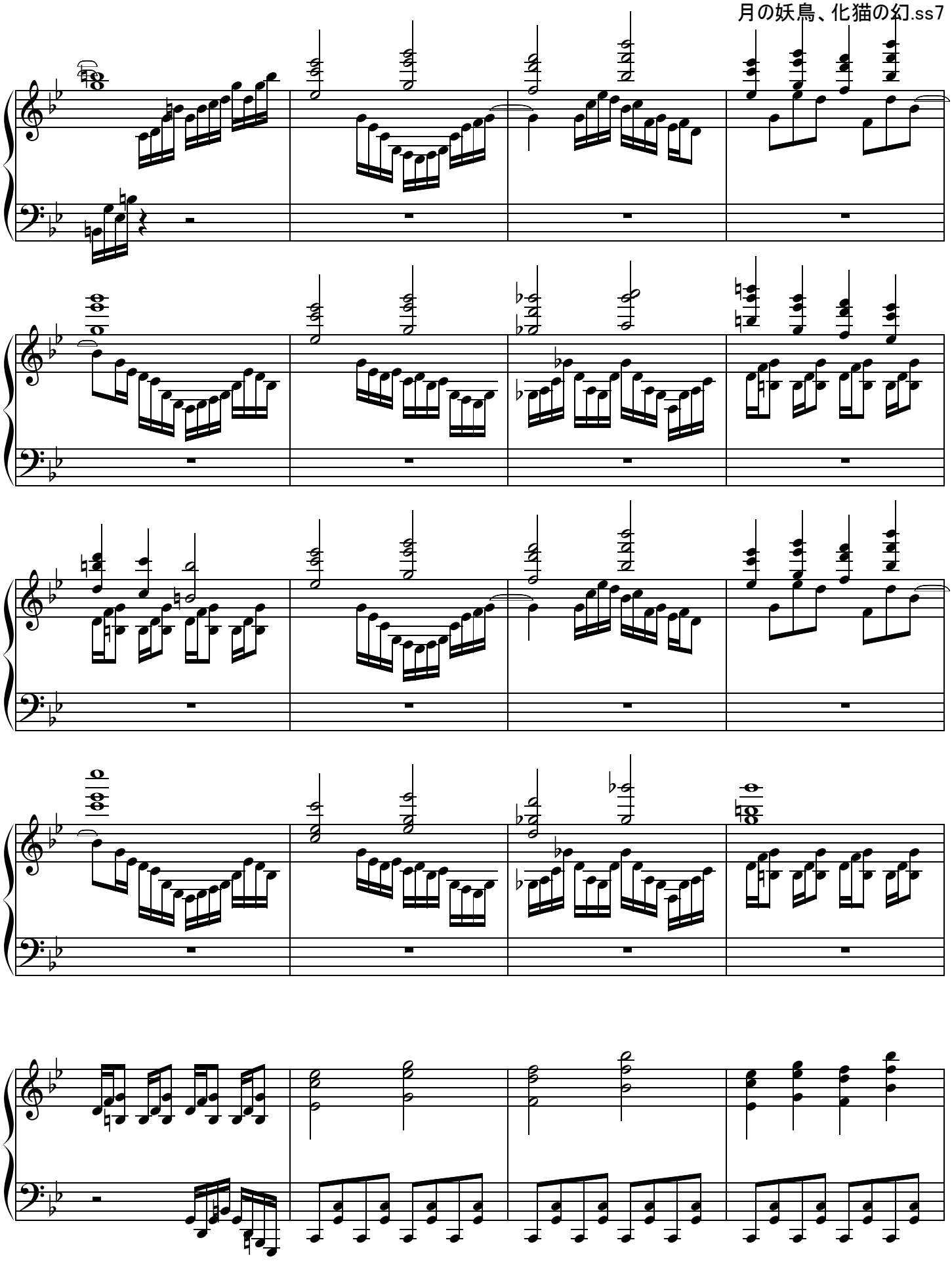

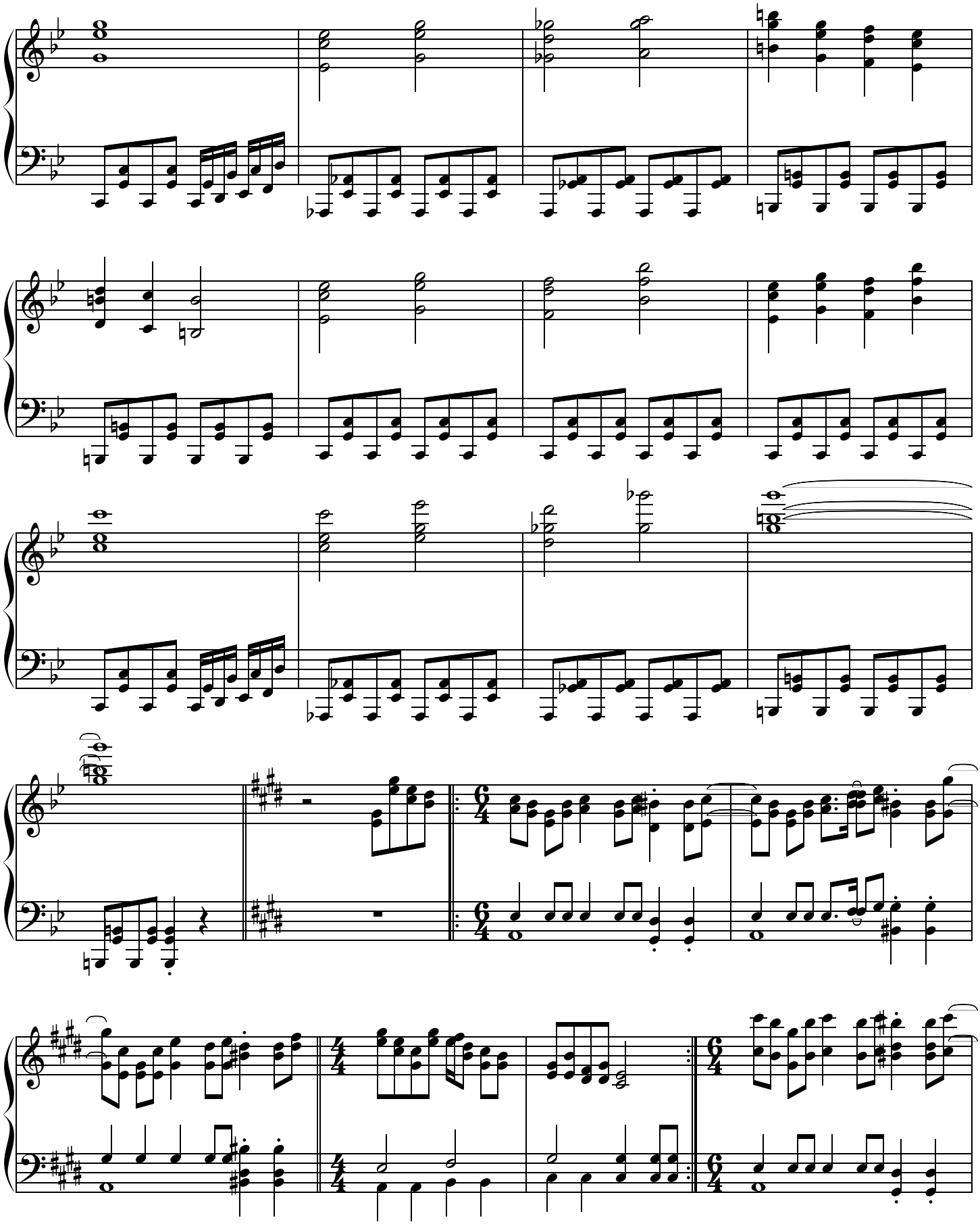

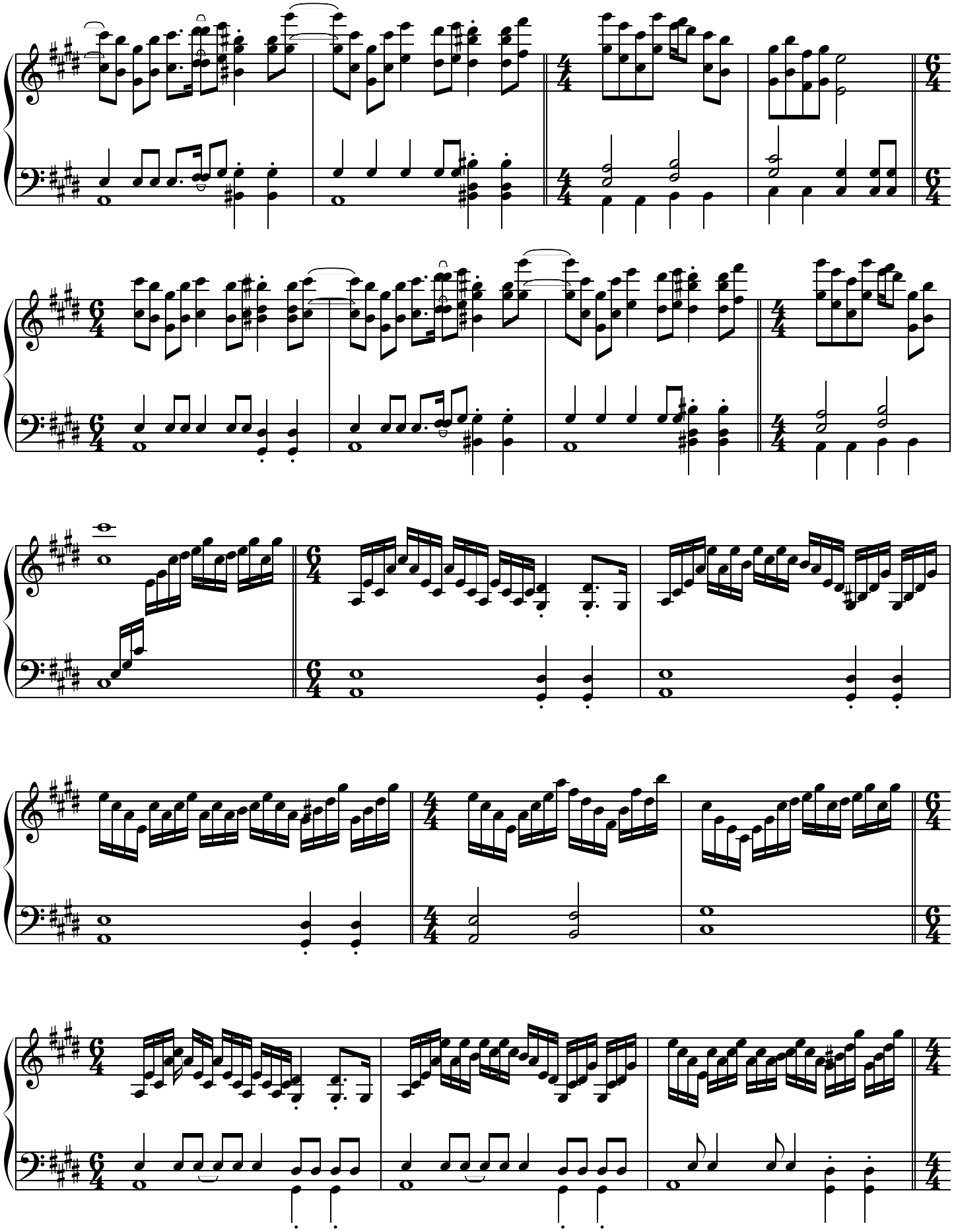

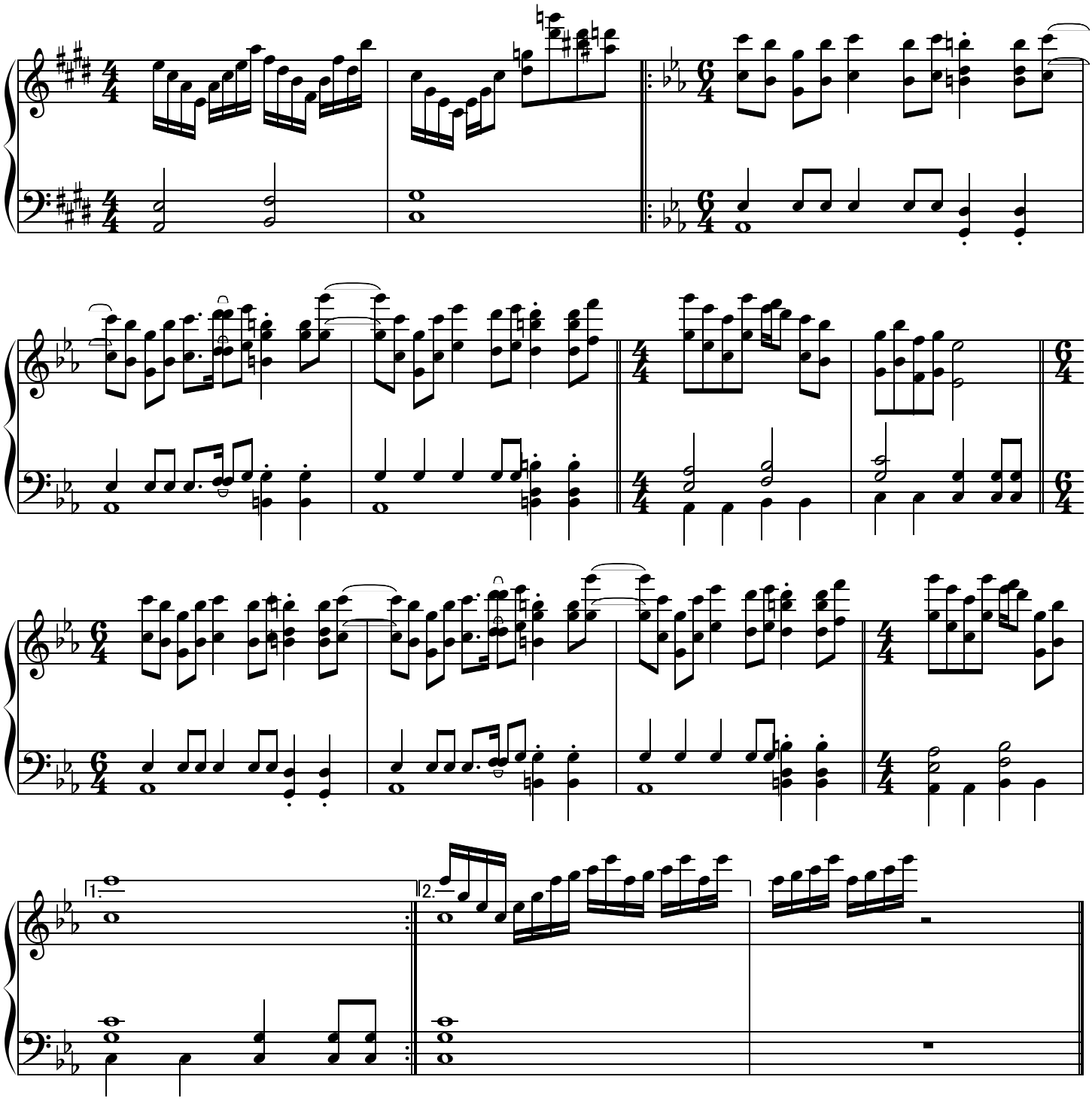
1.
2.